

A ROUGH GUIDE TO OBTAINING THE GRANT

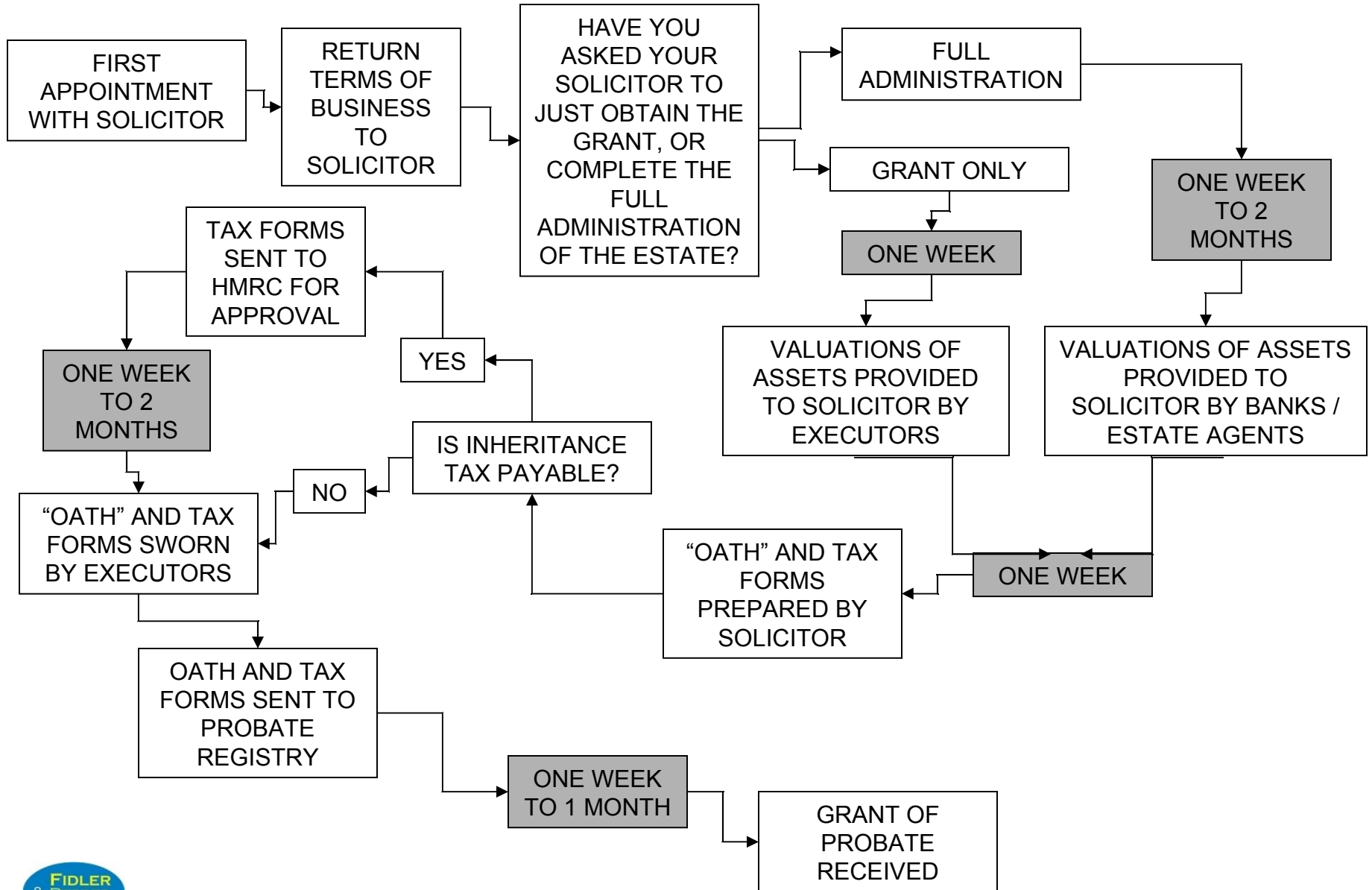

**A ROUGH GUIDE TO WHAT HAPPENS NEXT
- FULL ADMINISTRATION**

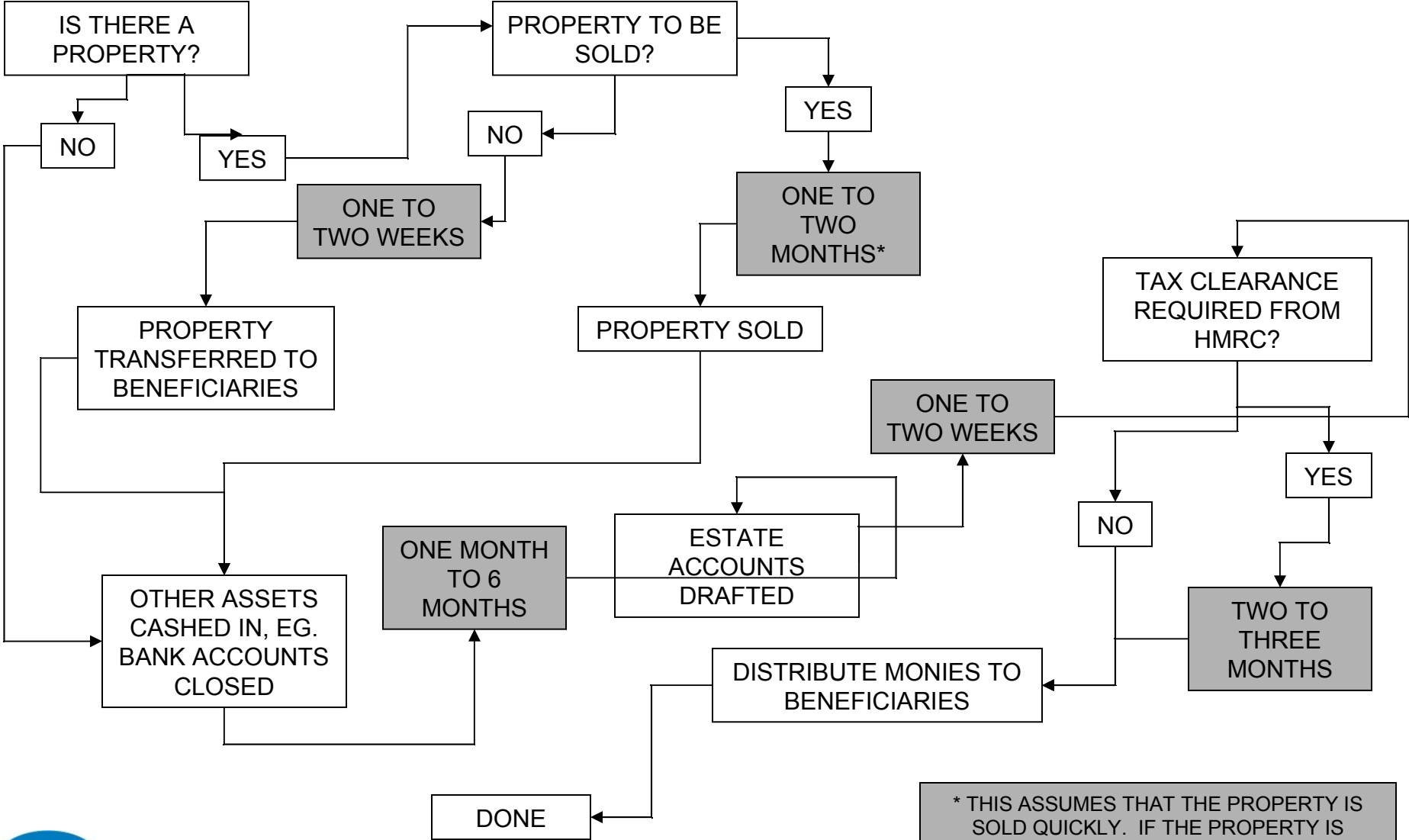

* THIS ASSUMES THAT THE PROPERTY IS SOLD QUICKLY. IF THE PROPERTY IS UNSOLD FOR SOME TIME, THEN THIS WILL BE MUCH LONGER.